

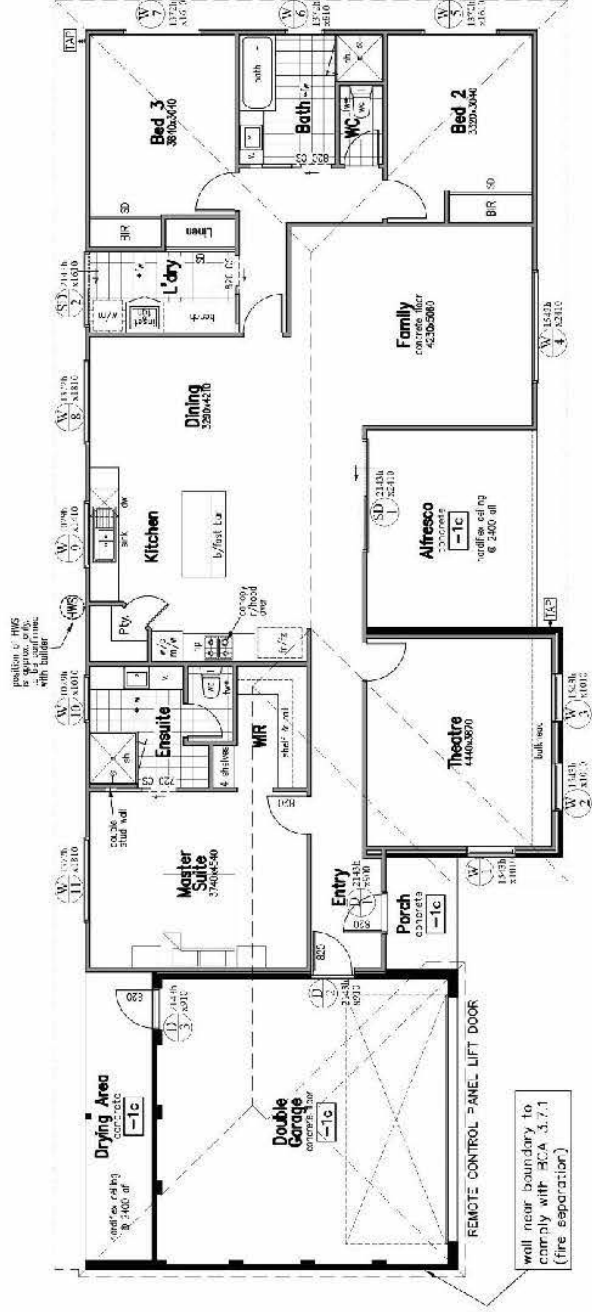

# DAMPIER

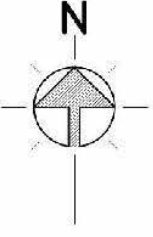

<b>AREA:</b>	LIVING	169.4 m <sup>2</sup>
	GARAGE	40.6 m <sup>2</sup>
	PORCH	3.6 m <sup>2</sup>
	ALFRESCO	15.0 m <sup>2</sup>
	DRYING	8.8 m <sup>2</sup>
	<b>TOTAL</b>	<b>237.4 m<sup>2</sup></b>

	<b>project:</b> PROPOSED RESIDENCE TO BE ERECTED ON LOT 216(SL1) STIRLING VIEW DRIVE, LANGE	<b>builder:</b> RYDE	<b>content:</b> FLOOR PLAN
	<b>scale:</b> 1:100	<b>drawn:</b> lb	<b>date:</b> 14-03-2017
IT REMAINS THE RESPONSIBILITY OF THE BUILDER TO ENSURE THAT ALL DIMENSIONS AND DETAILS ARE WORKABLE - COPY RIGHT - THIS DRAWING SHALL REMAIN THE SOLE PROPERTY OF THE DESIGNER AND MUST NOT BE GIVEN, LENT, RESOLD OR OTHERWISE DISPOSED OF OR COPIED WITHOUT THE PERMISSION IN WRITING OF THE DESIGNER			
			<b>dwg.no.:</b> A2